

FRONT ELEVATION

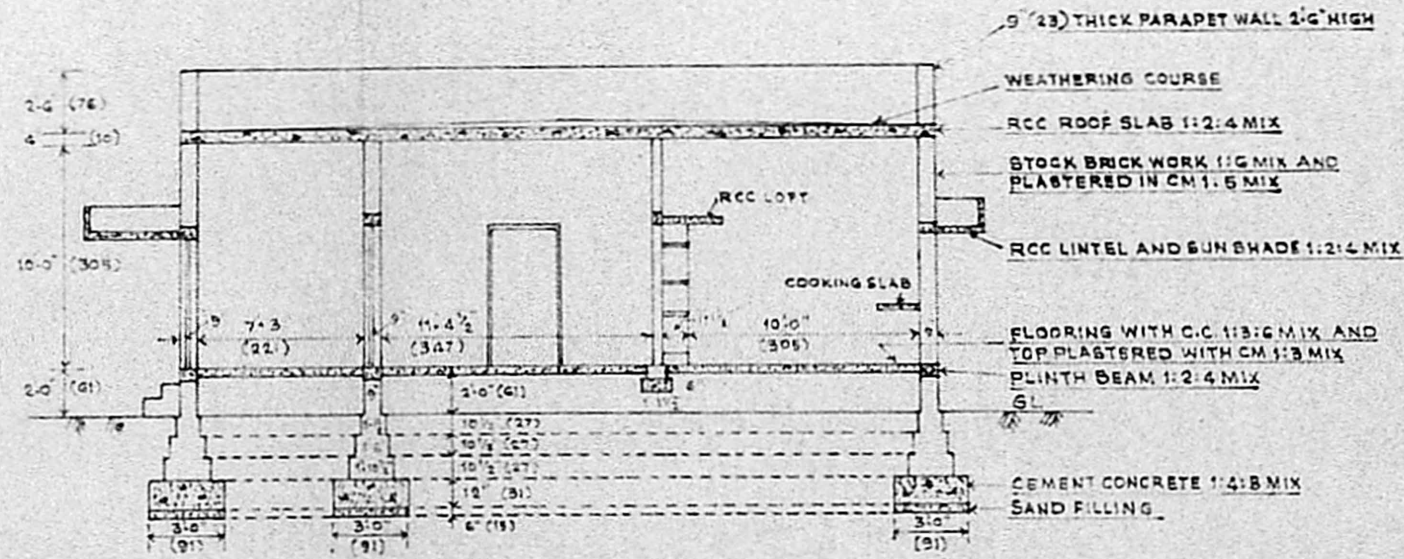

SECTION ON AB

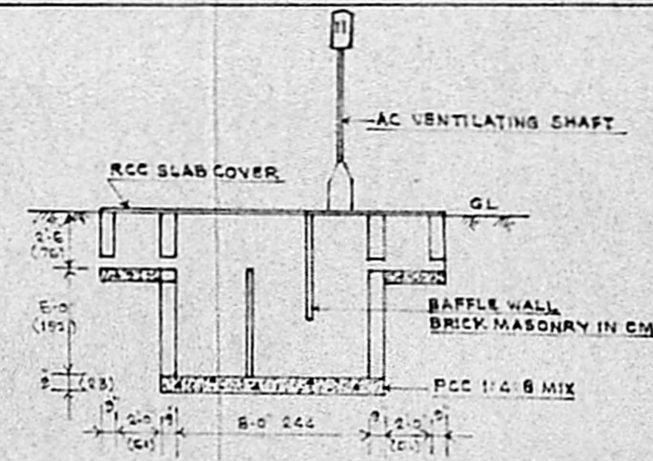

SECTIONAL DETAILS OF SEPTIC TANK

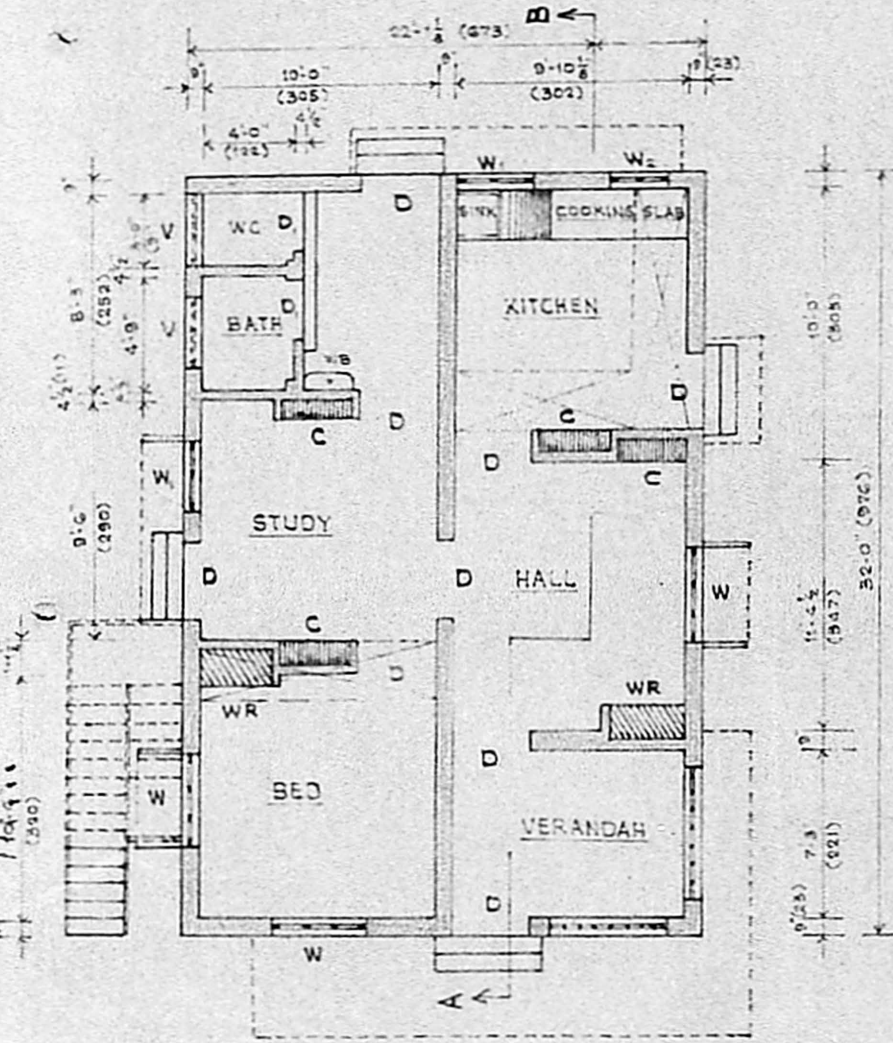

PLAN

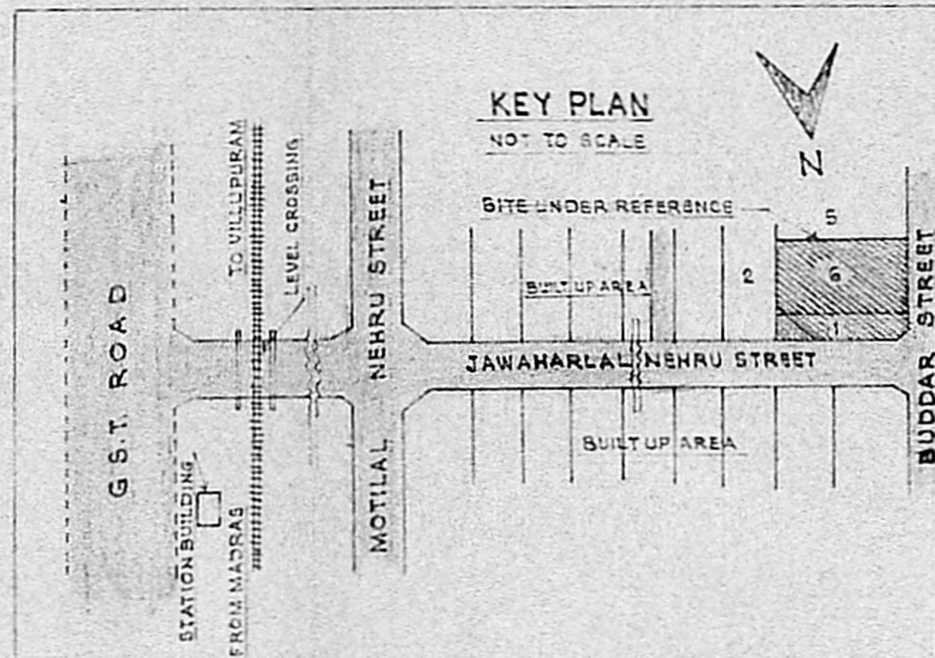

KEY PLAN

NOT TO SCALE

Planning Permit No. A/752/88
APPROVED
 Subject to the conditions in
 the office letter
 No. A/1/351/88 Dt. 10/08/88
 For Member Secretary
 MADRAS METROPOLITAN
 DEVELOPMENT AUTHORITY
 10/8/88

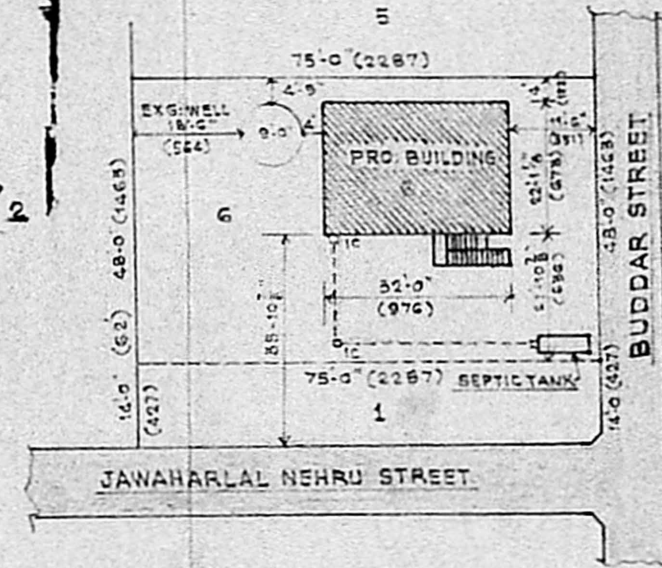

SITE PLAN
 SCALE: 1:33'-0" (1:100)

PROPOSED CONSTRUCTION OF
 A DWELLING HOUSE
 FOR
 SRI. J. GOPAL
 AT
 PLOT NO. 1 & 2 IN S. NO. 154/2B OF
 PERUNGALATHUR VILLAGE
 SAIDAPET TALUK CHENGALPATTU
 DISTRICT

SCALE: 1" = 8'-0" (1:100)

DETAILS OF JOINERY

No.	Description	Dimensions	Quantity
1	D C.W. DOOR PANELLED	8'-3" x 6'-6"	100 x 200
2	D A.C. SHEET DOOR	2'-6" x 6'-0"	76 x 183
3	W C.W. WINDOW PANELLED	4'-6" x 4'-0"	137 x 122
4	W ₁ — DO —	3'-0" x 4'-0"	91 x 122
5	W ₂ — DO —	2'-6" x 4'-0"	78 x 122
6	V VENTILATOR (RC JALLY)	3'-0" x 2'-0"	91 x 61
7	C CUB BOARD	3'-0" x 6'-0"	91 x 183
8	WR WARD ROBE	3'-0" x 6'-0"	91 x 183

NOTE

- MEASUREMENTS IN BRACKETS ARE IN METRIC UNITS
- AREA OF THE UNDER REFERENCE: 4625 SFT (429.6 m²)
- PLINTH AREA OF PRO. CONSTRUCTION: 707 SFT (65.7 m²)

OWNER

V Venkatesan

LICENSED SURVEYOR
 V. VENKATESAN, B.E., M.Sc., M.I.E.,
 LICENSED SURVEYOR,
 TAMBARAM MUNICIPALITY
 No. 3, Paper Mills Road, First Floor,
 PERAMBUR, MADRAS 600 071